VISIT…

LANZAROTE Caliente.COM

TAINTED LOVE

Words and Music by ED COBB

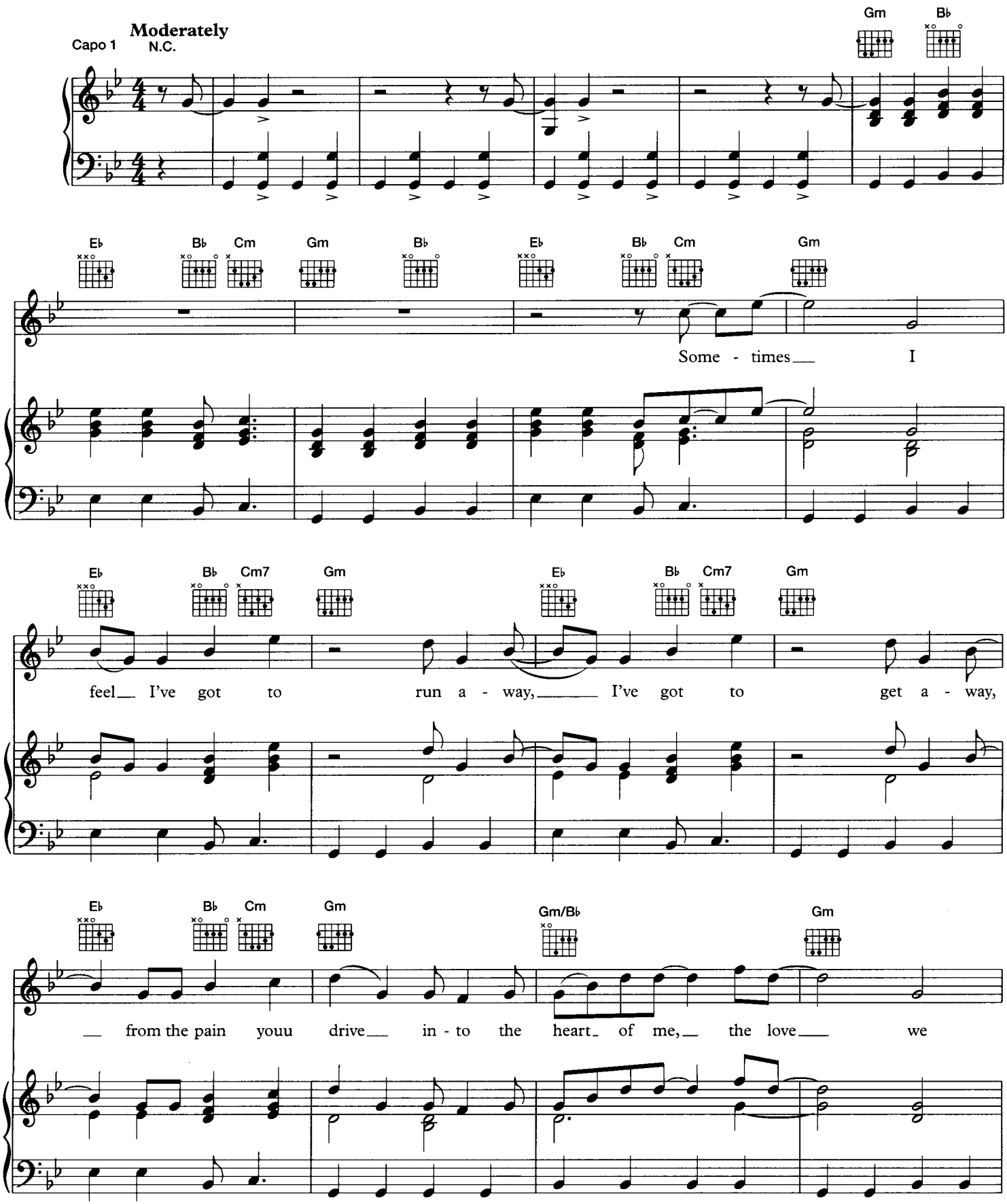

© 1967 Equinox Music
Burlington Music Co Ltd, London W1Y 3FA

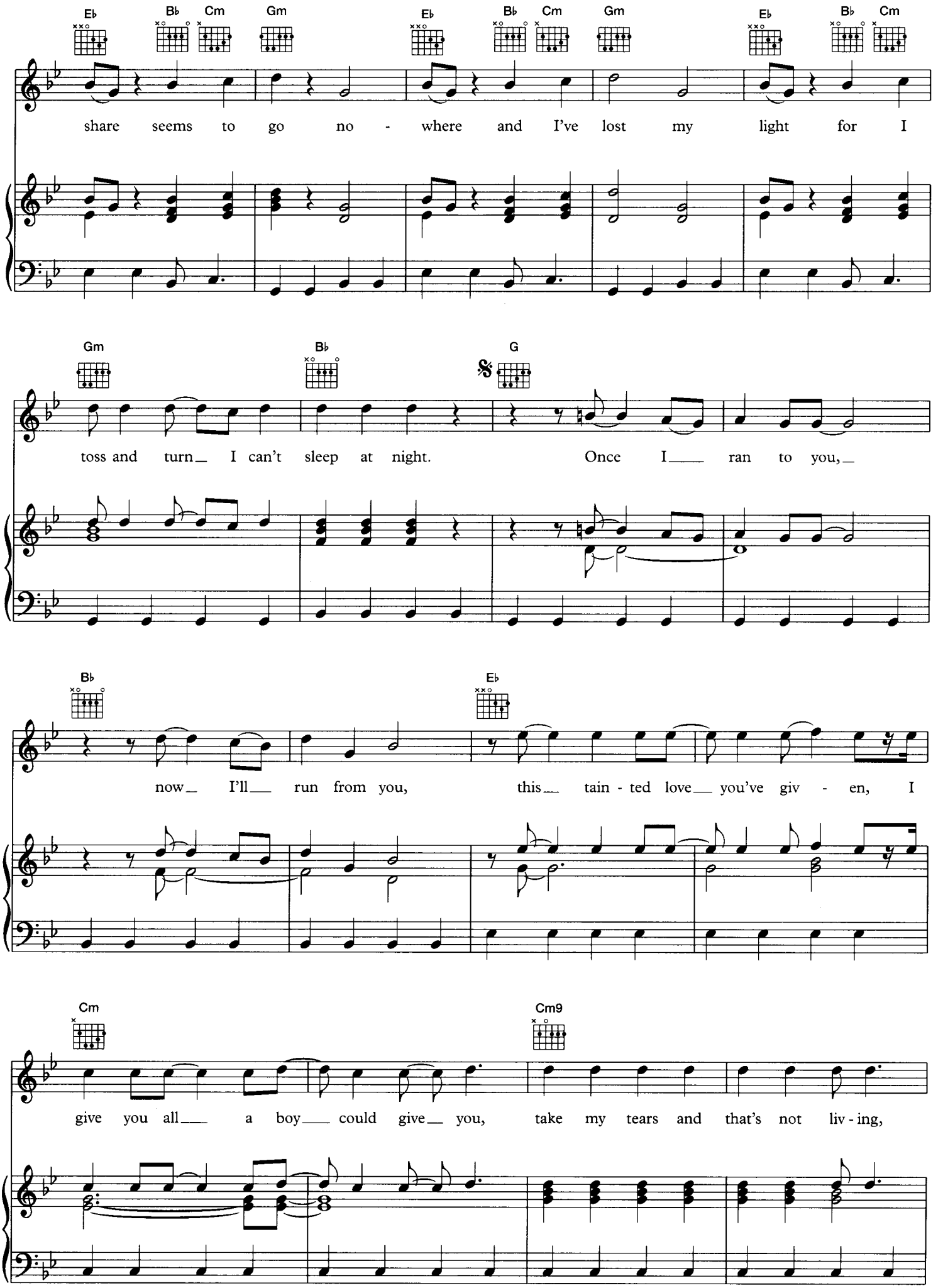
E♭ B♭ Cm Gm E♭ B♭ Cm Gm E♭ B♭ Cm
share seems to go no - where and I've lost my light for I
Gm B♭ G
toss and turn I can't sleep at night. Once I ran to you,
B♭ E♭
now I'll run from you, this tain - ted love you've giv - en, I
Cm Cm9
give you all a boy could give you, take my tears and that's not liv - ing,

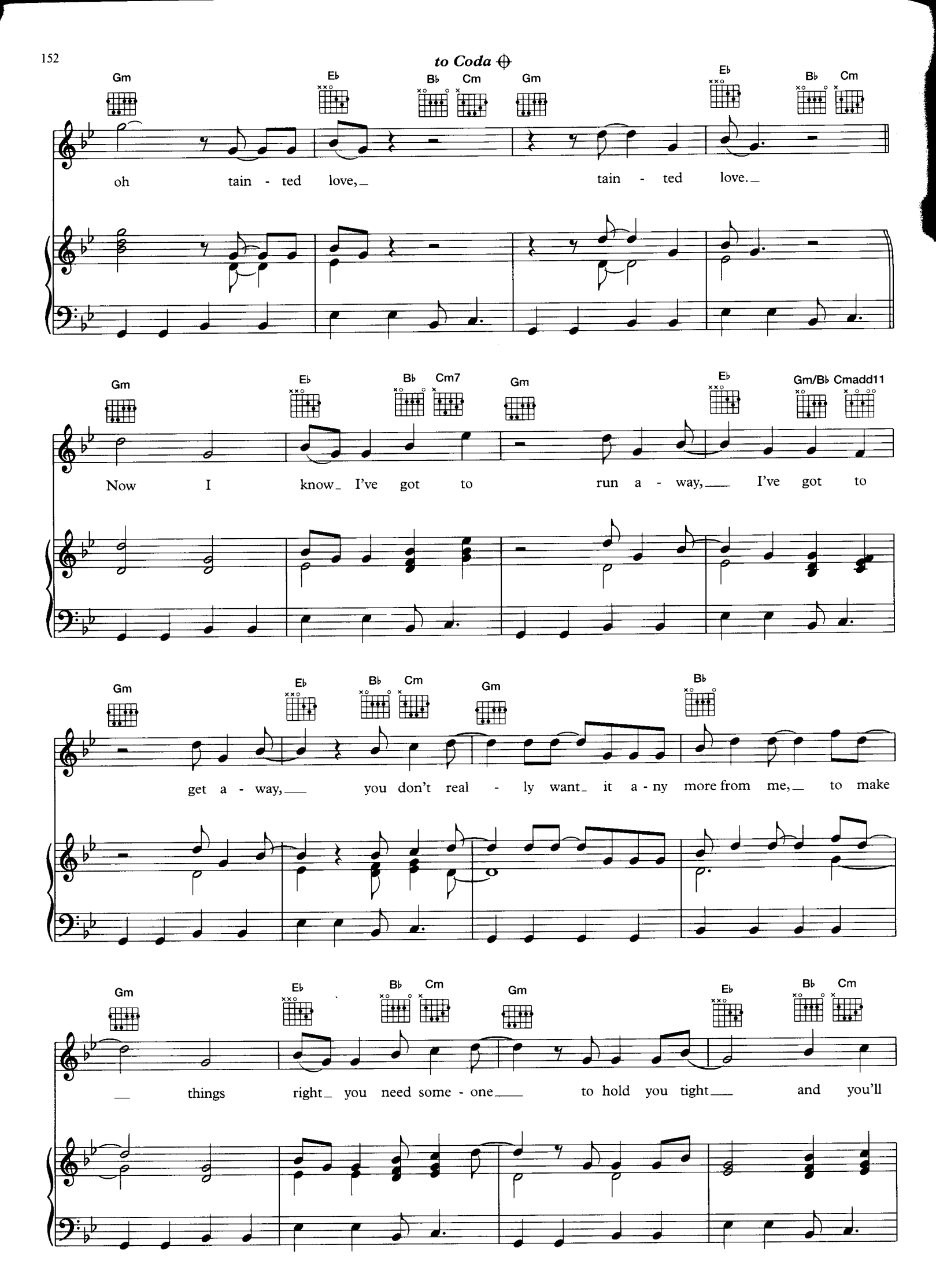
to Coda
Gm
E♭
B♭
Cm
Gm
E♭
B♭
Cm
oh tain - ted love, tain - ted love.
Gm
E♭
B♭
Cm7
Gm
E♭
Gm/B♭
Cmadd11
Now I know I've got to run a - way, I've got to
Gm
E♭
B♭
Cm
Gm
B♭
get a - way, you don't real - ly want it a - ny more from me, to make
Gm
E♭
B♭
Cm
Gm
E♭
B♭
Cm
things right you need some - one to hold you tight and you'll

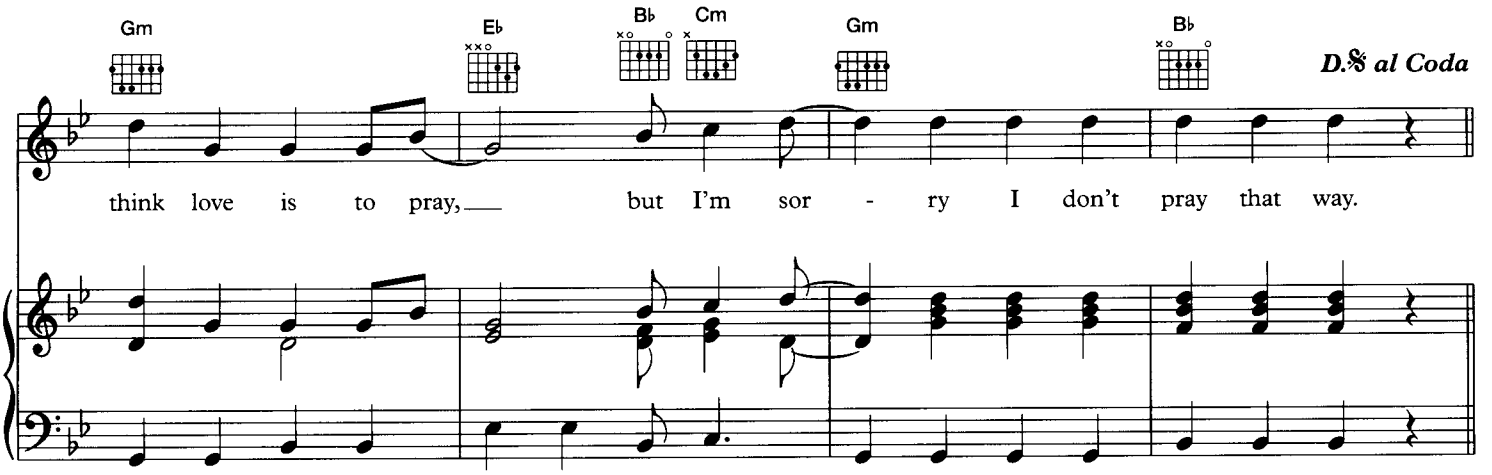
Gm
E♭
B♭
Cm
Gm
B♭
D.𝄋 al Coda
think love is to pray, but I'm sor - ry I don't pray that way.

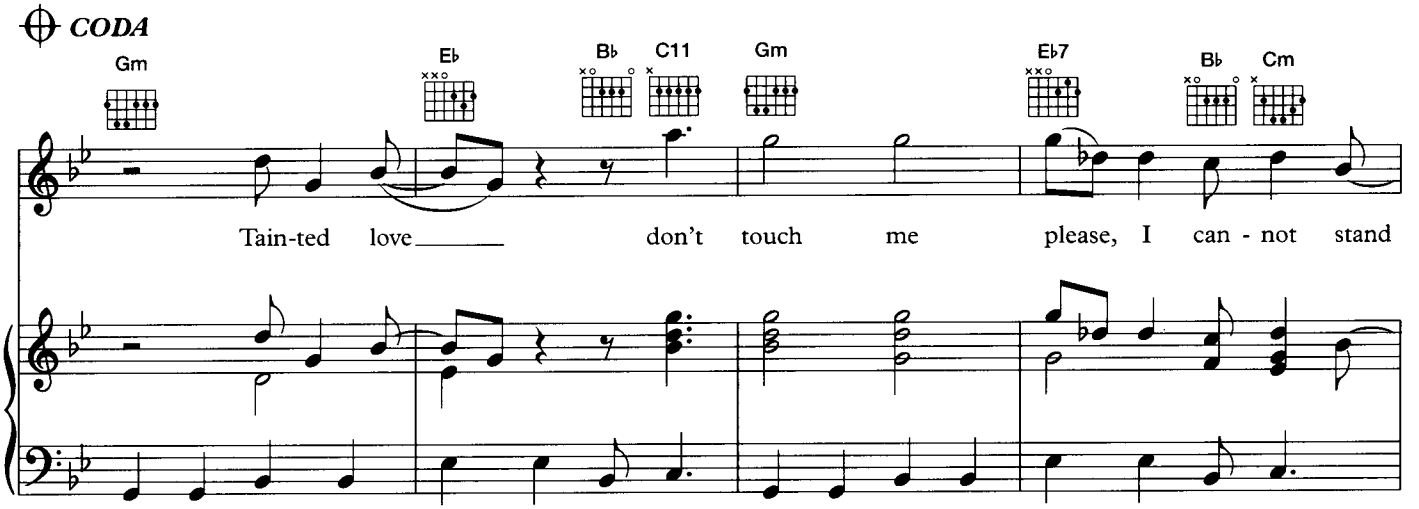
CODA
Gm
E♭
B♭
C11
Gm
E♭7
B♭
Cm
Tain-ted love don't touch me please, I can - not stand

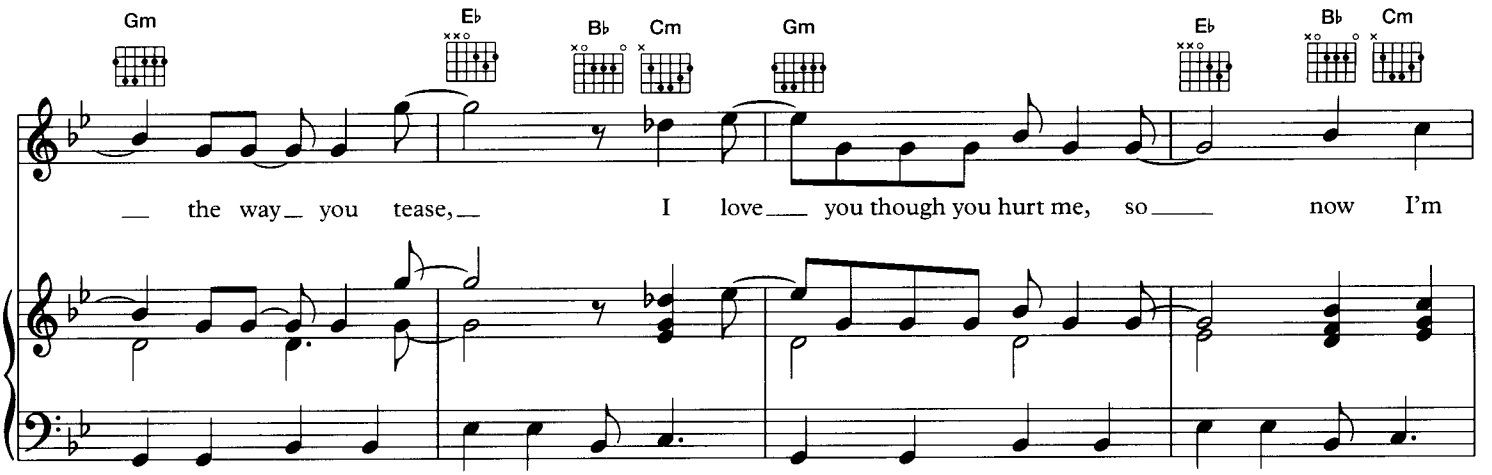
Gm
E♭
B♭
Cm
Gm
E♭
B♭
Cm
the way you tease, I love you though you hurt me, so now I'm

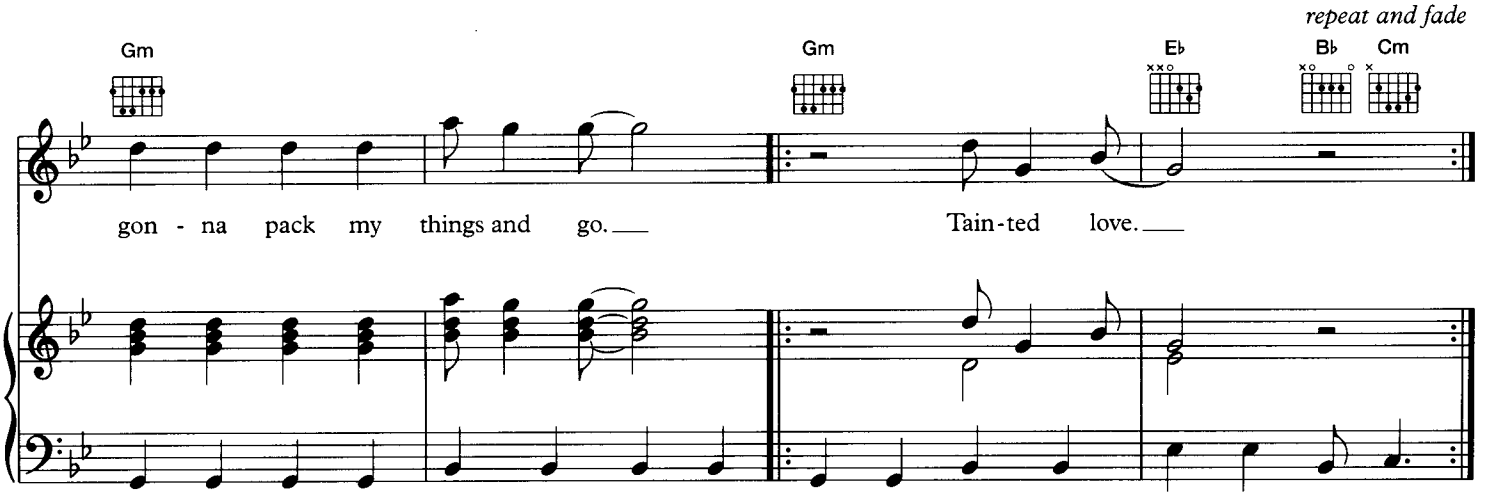
repeat and fade
Gm
Gm
E♭
B♭
Cm
gon - na pack my things and go. Tain-ted love.